

# How to Setup Pivot Grid Style Panel

A **Pivot Grid Style** panel is like a data summarization that can automatically sort, count, give the total or the average of the data stored in table/s. It also has a capability to display results in a second table (called a Pivot Table ) showing the summarized data. The user can set up and change the summary's structure by dragging and dropping of column/fields graphically if its Area setting is Data.

Below is a sample screenshot of Panel Settings for a Pivot Grid Style panel:

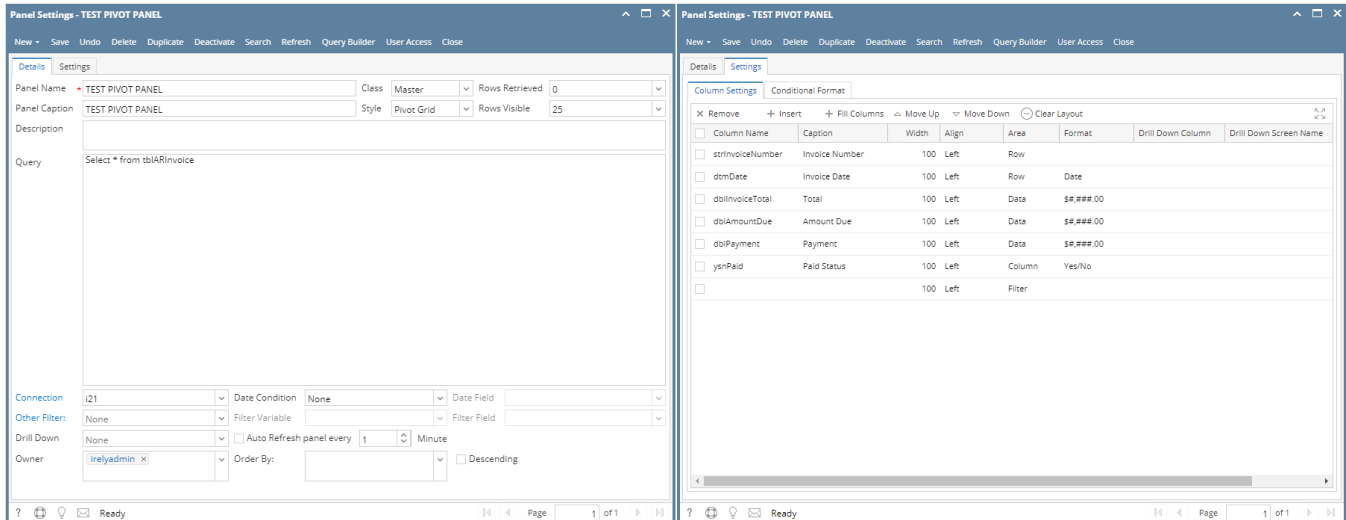

## Defaults:

When selecting a column or field in the **Column Settings** tab, the default value for **Width** is **100**, **Align** is **Left**, and **Area** is **Filter**

## Column Settings:

The **Area column** has 4 available types such as Filter, Row, Column, and Data. In this sample, the column is Paid Status, the rows are Invoice Number and Invoice Date, and the data we would like to see are (sum of) Total , Amount Due and Amount Paid.

**Filter** types are those column that are placed on the **All Fields** section. These are variables that are still available for Row, Column, and Data assignments.

Below is a sample result once you place the panel on the Dashboard.

TEST PIVOT PANEL												
Invoice Date	Invoice Number	No			Yes			Grand total			All fields	Values
		Total	Amount Due	Payment	Total	Amount Due	Payment	Total	Amount Due	Payment		
02/26/2014		\$9,960,000.00	\$9,960,000.00	\$0.00				\$9,960,000.00	\$9,960,000.00	\$0.00	Total	Total (sum)
	SI-66	\$9,624,000.00	\$9,624,000.00	\$0.00				\$9,624,000.00	\$9,624,000.00	\$0.00	Amount Due	Amount Due (sum)
	SI-67	\$336,000.00	\$336,000.00	\$0.00				\$336,000.00	\$336,000.00	\$0.00	Payment	Payment (sum)
01/05/2015		\$500.00	\$500.00	\$0.00				\$500.00	\$500.00	\$0.00		
	SI-23	\$500.00	\$500.00	\$0.00				\$500.00	\$500.00	\$0.00		
02/26/2015		\$8,109,500.00	\$8,109,500.00	\$0.00				\$8,109,500.00	\$8,109,500.00	\$0.00		
	SI-62	\$7,787,500.00	\$7,787,500.00	\$0.00				\$7,787,500.00	\$7,787,500.00	\$0.00		
	SI-65	\$322,000.00	\$322,000.00	\$0.00				\$322,000.00	\$322,000.00	\$0.00		
08/26/2015					\$478.77	\$0.00	\$478.77	\$478.77	\$0.00	\$478.77		
	SI-1				\$295.02	\$0.00	\$295.02	\$295.02	\$0.00	\$295.02		
	SI-2				\$183.75	\$0.00	\$183.75	\$183.75	\$0.00	\$183.75		
08/27/2015		\$1,350.00	\$1,350.00	\$0.00				\$1,350.00	\$1,350.00	\$0.00		
	SI-3	\$1,350.00	\$1,350.00	\$0.00				\$1,350.00	\$1,350.00	\$0.00		
08/31/2015		\$336.00	\$336.00	\$0.00				\$336.00	\$336.00	\$0.00		
	SI-4	\$336.00	\$336.00	\$0.00				\$336.00	\$336.00	\$0.00		

All fields

Total

Amount Due

Payment

Row labels

Invoice Date

Invoice Number

Column labels

Paid Status