

# How do I create a new machine and manage it?

1. Double click on Machines under Manufacturing

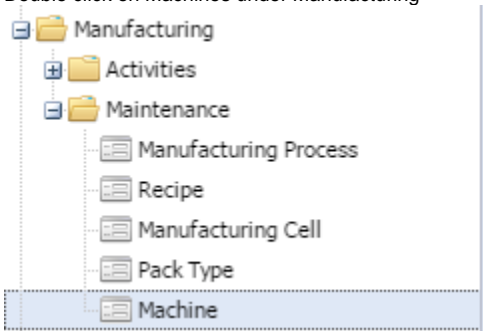

2. After double click, machine manager screen will load.

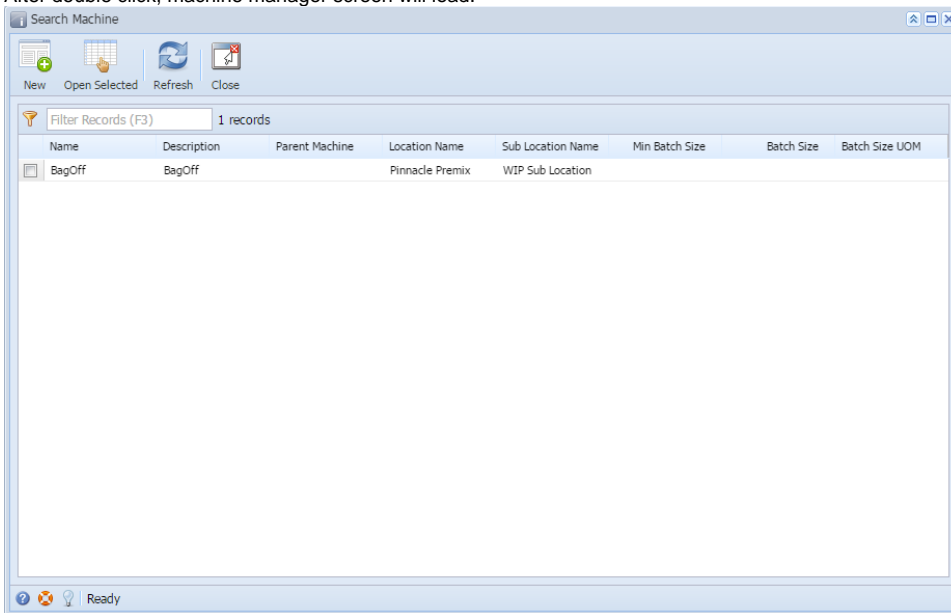

3. Click on New

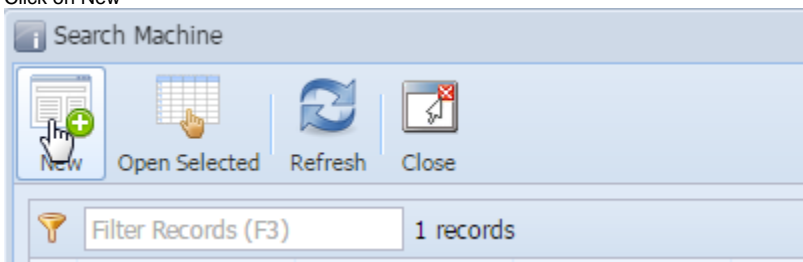

4. New machine screen will load

- Machine Name:
- Description:
- Location:
- Parent Machine:
- Cycle Counted: ☐
- Min Batch Size:
- Batch Size:
- Batch Size UOM:

The status bar at the bottom shows 'Ready' and 'Page 1 of 1'.

5. In details tab, enter all details

- Machine Name: NEW MACHINE
- Description: NEW MACHINE DESCRIPTION
- Location: WIP Sub Location
- Parent Machine: BagOff
- Cycle Counted: ☒
- Min Batch Size: 100
- Batch Size: 500
- Batch Size UOM: 20 kg bag

The status bar at the bottom shows 'Edited' and 'Page 1 of 1'.

6. In the measurement tab, enter all required information.

Measurement Name	Reading Point	Selected
Totalizer Reading	Produce	<input checked="" type="checkbox"/>
		<input type="checkbox"/>

The status bar at the bottom indicates 'Edited' and 'Page 1 of 1'.

7. In Packing Types Tab, enter all detail

8. Then, click on Save

9. New Machine will get created

10. Now, click on Search button

11. Machine manager will open with the newly created machine displaying in it.

Name	Description	Parent Machine	Location Name	Sub Location Name	Min Batch Size	Batch Size	Batch Size UOM
BagOff	BagOff		Pinnacle Premix	WIP Sub Location			
<input checked="" type="checkbox"/> NEW MACHINE	NEW MACHINE D...	BagOff	Pinnacle Premix	WIP Sub Location	100	500	20 kg bag