

# How to Create a New Monthly Recurring Calendar

1. Open the [Julian Calendar](#) screen.
2. Click the **New toolbar button**. This will open the Julian Recurrence screen. By default, the grid will display the system's date in Start and Through dates and Interval frequency is selected. Refer to [Julian Recurrence](#) for the field description.

3. Enter the calendar **Description**.
4. Tick the **Monthly** radio button.

5. Enter the other details like the delivery **frequency**, **Start date**, and **Through date**.

6. If you want to use this same calendar in the future, select the '**Automatically renew every year**' option.
7. Click the **OK** button. The newly created calendar will be displayed in the **Existing Calendars grid** on the Julian Calendar screen. Its future deliveries will be displayed in the **Future Delivery Dates grid**.

8. Close the Julian Calendar screen.
9. Save the changes in the Consumption Site screen
1. [Open the Julian Calendar screen](#).
2. Click the **New toolbar button**. This will open the Julian Recurrence screen. By default, the grid will display the system's date in Start and Through dates and Interval frequency is selected. Refer to [Julian Recurrence](#) for the field description.

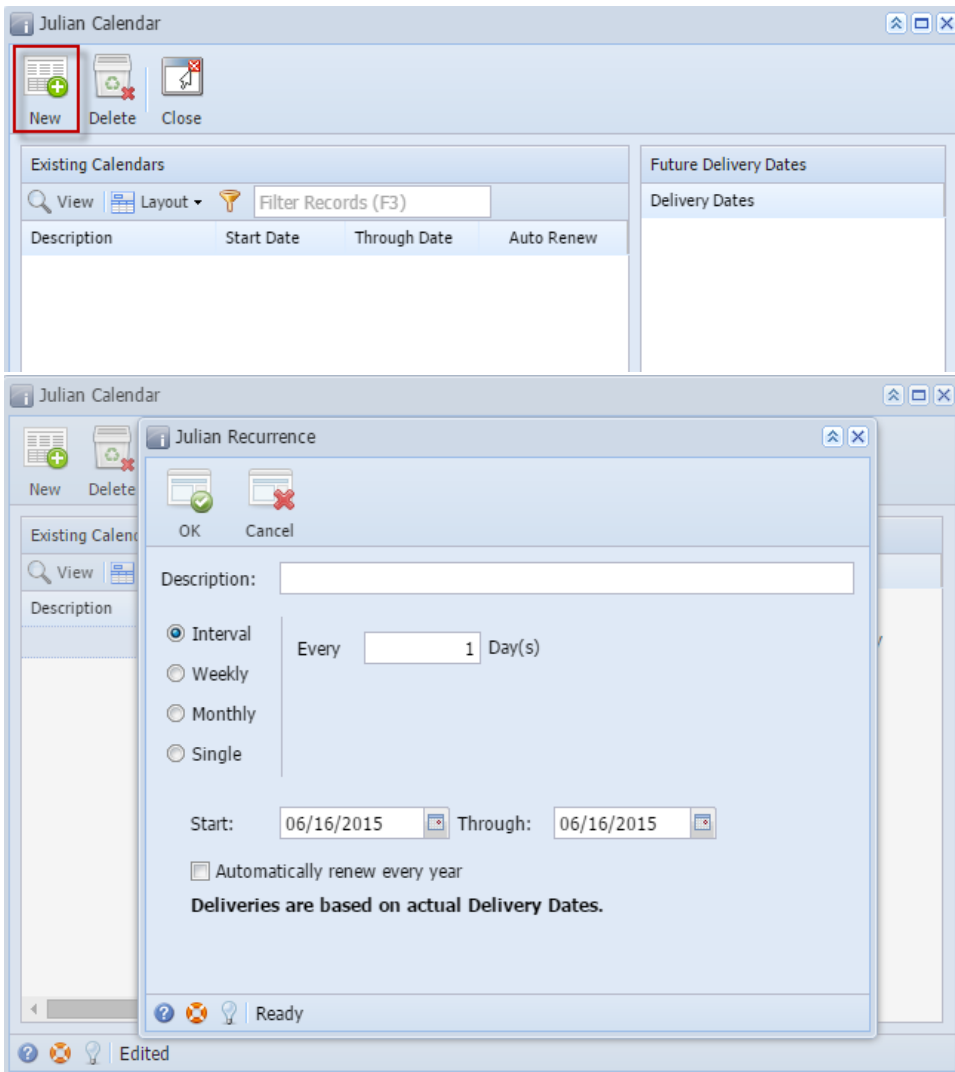

3. Enter the calendar **Description**.
4. Tick the **Monthly** radio button.

5. Enter the other details like the delivery **frequency**, **Start** date, and **Through** date.

6. If you want to use this same calendar in the future, select the '**Automatically renew every year**' option.
7. Click the **OK** button. The newly created calendar will be displayed in the **Existing Calendars grid** on the Julian Calendar screen. Its future deliveries will be displayed in the **Future Delivery Dates grid**.

Description	Start Date	Through Date	Auto Renew
Sample Monthly Calendar	01/01/2015	12/30/2015	<input checked="" type="checkbox"/>

Future Delivery Dates

Delivery Dates

- Saturday, January 03, 2015
- Tuesday, February 03, 2015
- Tuesday, March 03, 2015
- Friday, April 03, 2015
- Sunday, May 03, 2015
- Wednesday, June 03, 2015
- Friday, July 03, 2015
- Monday, August 03, 2015
- Thursday, September 03, 2015
- Saturday, October 03, 2015
- Tuesday, November 03, 2015
- Thursday, December 03, 2015

8. Close the Julian Calendar screen.
9. Save the changes in the Consumption Site screen
1. [Open the Julian Calendar screen](#).
2. Click the **New toolbar button**. This will open the Julian Recurrence screen. By default, the grid will display the system's date in Start and Through dates. Refer to [Julian Recurrence](#) for the field description.

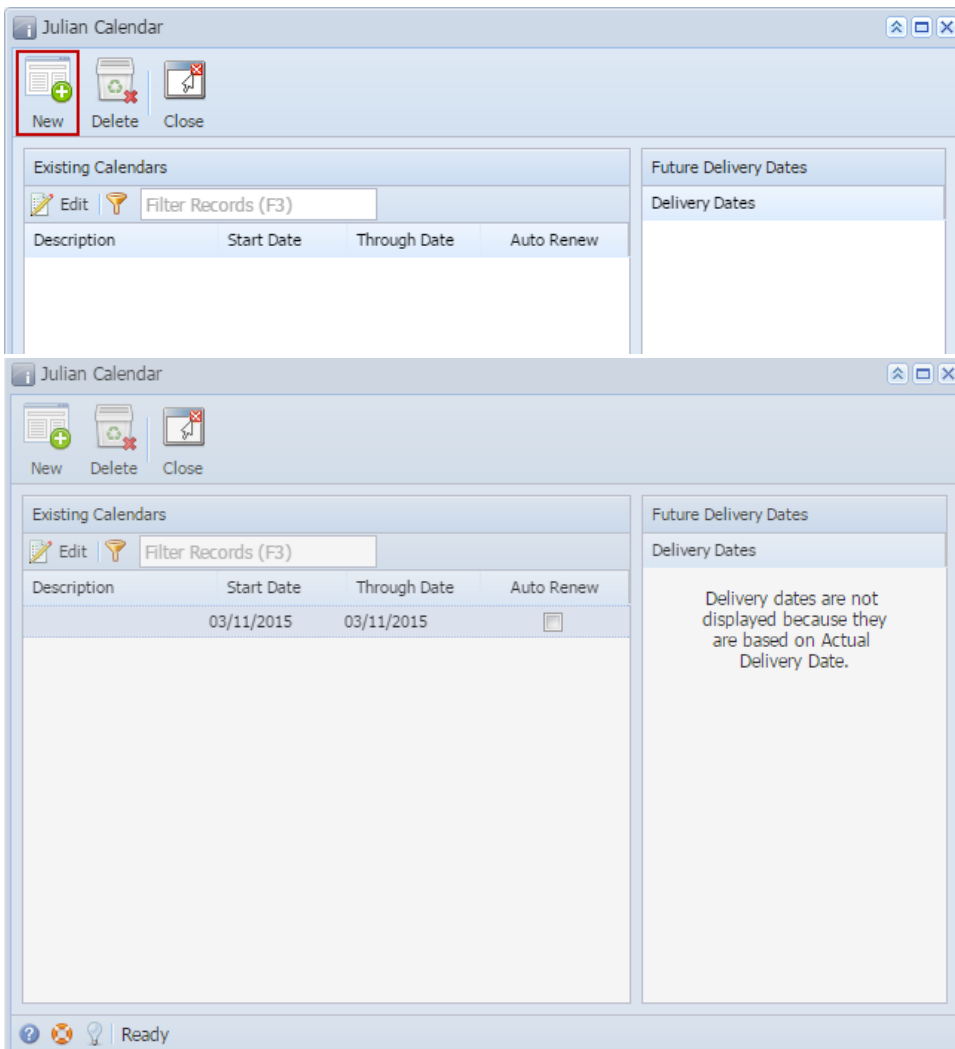

3. Enter the calendar **Description**.
4. Tick the **Monthly** radio button.

5. Enter the other details like the delivery **frequency**, **Start** date, and **Through** date.

6. If you want to use this same calendar in the future, select the '**Automatically renew every year**' option.
7. Click the **OK** button. The newly created calendar will be displayed in the **Existing Calendars** grid on the Julian Calendar screen. Its future deliveries will be displayed in the **Future Delivery Dates** grid.

8. Close the Julian Calendar screen.
9. Save the changes in the Consumption Site screen

Generated Julian date will not display in Site's Next Julian Delivery field until an invoice for the customer is synced.