

Call Entry Parameters

The **Call Entry Parameters** screen can be opened via the **Consumption Sites > Print Call Entry toolbar button**. This screen lists down the report options for the **Call Entry Printout report**. Data associated with an unchecked report parameter will not be displayed on the report.

Parameter	Checked
Last Unit Price:	<input checked="" type="checkbox"/>
Print Delivery Address:	<input checked="" type="checkbox"/>
Print Tank Info:	<input checked="" type="checkbox"/>
Print Customer A/R Balance:	<input checked="" type="checkbox"/>
Print Consumption Site Instructions:	<input checked="" type="checkbox"/>
Print Consumption Site Comments:	<input checked="" type="checkbox"/>
Print Contracts:	<input checked="" type="checkbox"/>
Print Regulator Info:	<input checked="" type="checkbox"/>

Report Options:

1. **List Unit Price** section includes the unit price of the product.
2. **Print Delivery Address** section includes the site Address, Location, site Description, and Tax structure.
3. **Print Tank Info** section includes tank details like Tank Serial Number, tank Type, and tank Capacity. If there are multiple tanks, each is printed on a separate line.
4. **Print Customer A/R Balance** section includes customer's basic accounting information, like Credit Limit, A/R Balance, Future, Current, Total Past, and Credits.
5. **Print Consumption Site Instructions** section includes Instructions found in the Detail tab of a site record.
6. **Print Consumption Site Comments** section includes Comments found in the Detail tab of a site record.
7. **Print Contracts** section includes the customer's contracts details like the Contract Number, its Balance and Unit Price. If there are multiple contracts, each is printed on a separate line.
8. **Print Regulator Info** section includes the regulator details like Regulator Manufacturer, manufacturer Name, Description, and Date Manufactured. If there are multiple regulators, each is printed on a separate line.

The **Call Entry Parameters** screen can be opened via the **Consumption Sites > Print Call Entry toolbar button**. This screen lists down the report options for the **Call Entry Printout report**. Data associated with an unchecked report parameter will not be displayed on the report.

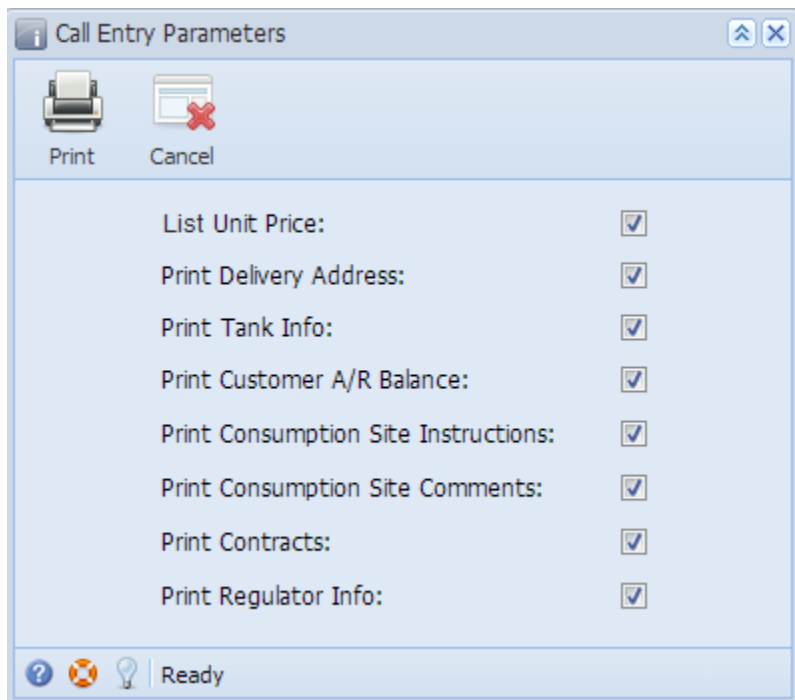

Report Options:

1. **List Unit Price** section includes the unit price of the product.
2. **Print Delivery Address** section includes the site Address, Location, site Description, and Tax structure.
3. **Print Tank Info** section includes tank details like Tank Serial Number, tank Type, and tank Capacity. If there are multiple tanks, each is printed on a separate line.
4. **Print Customer A/R Balance** section includes customer's basic accounting information, like Credit Limit, A/R Balance, Future, Current, Total Past, and Credits.
5. **Print Consumption Site Instructions** section includes Instructions found in the Detail tab of a site record.
6. **Print Consumption Site Comments** section includes Comments found in the Detail tab of a site record.
7. **Print Contracts** section includes the customer's contracts details like the Contract Number, its Balance and Unit Price. If there are multiple contracts, each is printed on a separate line.
8. **Print Regulator Info** section includes the regulator details like Regulator Manufacturer, manufacturer Name, Description, and Date Manufactured. If there are multiple regulators, each is printed on a separate line.