

# How to Add Canned Panel

**Canned Panel** can only be viewed by **Administrator Dashboard Role** users. This can be accessed through **Panel List**, under the **Canned Panels Tab**.

Panel List								
Open New Import Refresh Export Close								
Active Panels Canned Panels								
Layout Filter Records (F3) 24 records								
Panel Name	Panel Caption	Owner	Class	Style	Connection	Version	Panel Access	
<input type="checkbox"/> Customers Grid	Customers Grid	rizza	Master	Grid	VisionCore	rizza	<input checked="" type="checkbox"/>	
<input type="checkbox"/> Customer Invoices Grid	Customer Invoices Grid	rizza	Subpanel	Grid	VisionCore	rizza	<input checked="" type="checkbox"/>	
<input type="checkbox"/> Customer Invoices Pivot Grid	Customer Invoices Pivot Grid	rizza	Subpanel	Pivot Grid	VisionCore	rizza	<input checked="" type="checkbox"/>	
<input type="checkbox"/> Customer Invoices Bar Stacked	Customer Invoices Bar Stacked	rizza	Master	Chart	VisionCore	rizza	<input checked="" type="checkbox"/>	
<input type="checkbox"/> Customer Invoices Column St...	Customer Invoices Column St...	rizza	Master	Chart	VisionCore	rizza	<input checked="" type="checkbox"/>	
<input type="checkbox"/> Customer Invoices Line Chart	Customer Invoices Line Chart	rizza	Master	Chart	VisionCore	rizza	<input checked="" type="checkbox"/>	
<input type="checkbox"/> Customer Invoices Spline Chart	Customer Invoices Spline Chart	rizza	Master	Chart	VisionCore	rizza	<input checked="" type="checkbox"/>	
<input type="checkbox"/> Customer Invoices Pie Chart	Customer Invoices Pie Chart	rizza	Master	Chart	VisionCore	rizza	<input checked="" type="checkbox"/>	
<input type="checkbox"/> Customer Invoices Doughnut...	Customer Invoices Doughnut...	rizza	Master	Chart	VisionCore	rizza	<input checked="" type="checkbox"/>	
<input type="checkbox"/> Customer Payment Gauge Ch...	Customer Payment Gauge Ch...	rizza	Master	Chart	VisionCore	rizza	<input checked="" type="checkbox"/>	
<input type="checkbox"/> Customer Invoices Bar Chart	Customer Invoices Bar Chart	rizza	Master	Chart	VisionCore	rizza	<input checked="" type="checkbox"/>	
<input type="checkbox"/> Customer Invoices Column Ch...	Customer Invoices Column Ch...	rizza	Master	Chart	VisionCore	rizza	<input checked="" type="checkbox"/>	
<input type="checkbox"/> Duplicate of Customer Invoice...	Duplicate of Customer Invoice...	rizza	Master	Chart	VisionCore	rizza	<input checked="" type="checkbox"/>	
<input type="checkbox"/> AG - AR Summary (SQL) 10.3	Ag - A/R Summary (SQL)	rizza	Master	Grid	i21	rizza	<input checked="" type="checkbox"/>	
<input type="checkbox"/> Ag - Average Cost (SQL) 10.3	Ag - Average Cost (SQL)	rizza	Master	Grid	i21	rizza	<input checked="" type="checkbox"/>	
<input type="checkbox"/> Ag - Company Sales History (1...	Ag - Company Sales History (1...	rizza	Master	Pivot Grid	i21	rizza	<input checked="" type="checkbox"/>	
<input type="checkbox"/> Ag - Open Receivables (SQL) 1...	Ag - Open Receivables (SQL)	rizza	Master	Grid	i21	rizza	<input checked="" type="checkbox"/>	
<input type="checkbox"/> Ag - Contracts by Salesperson ...	Ag - Contracts by Salesperson ...	rizza	Master	Grid	i21	rizza	<input checked="" type="checkbox"/>	
<input type="checkbox"/> Ag - Current Customers (SQL) ...	Ag - Current Customers (SQL)	rizza	Master	Grid	i21	rizza	<input checked="" type="checkbox"/>	
<input type="checkbox"/> Ag - Customer 31-60 Days Pas...	Ag - Customer 31-60 Days Pas...	rizza	Master	Grid	i21	rizza	<input checked="" type="checkbox"/>	
<input type="checkbox"/> Ag - Customer 61-90 Days Pas...	Ag - Customer 61-90 Days Pas...	rizza	Master	Grid	i21	rizza	<input checked="" type="checkbox"/>	
<input type="checkbox"/> Ag - Customer 91-120 Days Pa...	Ag - Customer 91-120 Days Pa...	rizza	Master	Grid	i21	rizza	<input checked="" type="checkbox"/>	
<input type="checkbox"/> AG - Customer Balances (SQL) ...	AG - Customer Balances (SQL)	rizza	Master	Grid	i21	rizza	<input checked="" type="checkbox"/>	
<input type="checkbox"/> Panel Upload	Panel Upload	rizza	Master	Grid	i21	rizza	<input checked="" type="checkbox"/>	

There are 2 ways to add Canned Panel:

1. From **Panel List** > **New** > **New Canned Panel**.

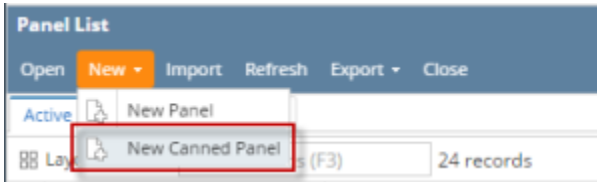

2. From **Panel Settings** > **New** > **New Canned Panel**

Panel Settings -

Open New Save Undo Delete Duplicate Search Refresh Query Builder User Access Pull Push Close

New Panel

New Canned Panel

Panel Caption:

Style: Grid

Rows Retrieved: 0

Rows Visible: 5

Description:

**Canned Panel** can only be viewed by **Administrator Dashboard Role** users. This can be accessed through **Panel List** screen, under the **Canned Panels Tab**.

Panel List									
New Save Undo Pull/Import Close									
Active Panels Canned Panels									
Remove Edit									
Panel Name	Panel Caption	Owner	Class	Style	Connection	Panel Access	Upda...	Version	
<input checked="" type="checkbox"/> AG Customers	AG Customers	AGADMIN	Master	Grid	i21	<input checked="" type="checkbox"/>		15.1.18	
<input type="checkbox"/> AG Customers Sample	AG Customers Sample	AGADMIN	Master	Grid	i21	<input checked="" type="checkbox"/>		15.1.3	
<input type="checkbox"/> AG Invoices Chart Bar	AG Invoices Chart Bar	AGADMIN	Master	Ch...	i21	<input checked="" type="checkbox"/>		15.1.13	
<input type="checkbox"/> AG Invoices Chart Column	AG Invoices Chart Col...	AGADMIN	Master	Ch...	i21	<input checked="" type="checkbox"/>		15.1.11	
<input type="checkbox"/> AG Invoices Gauge	AG Invoices Gauge	AGADMIN	Master	Ch...	i21	<input checked="" type="checkbox"/>		15.1	
<input type="checkbox"/> AG Invoices Grid	AG Invoices Grid	AGADMIN	Master	Grid	i21	<input checked="" type="checkbox"/>		15.1.72	
<input type="checkbox"/> AG Invoices Pivot Grid	AG Invoices Pivot Grid	AGADMIN	Master	Piv...	i21	<input checked="" type="checkbox"/>		15.1.26	
<input type="checkbox"/> AG Invoices Sample	AG Invoices Sample	AGADMIN	Master	Grid	i21	<input checked="" type="checkbox"/>		15.1	
<input type="checkbox"/> Billable Hours	Billable Hours	AGADMIN	Master	Grid	i21PB	<input checked="" type="checkbox"/>		15.2	
<input type="checkbox"/> Column Chart Double Series	Column Chart Double ...	AGADMIN	Master	Ch...	VisionCore	<input checked="" type="checkbox"/>		15.1.13	
<input type="checkbox"/> Customer Invoices Bar Chart	Customer Invoices Bar...	AGADMIN	Master	Ch...	VisionCore	<input checked="" type="checkbox"/>		15.1.19	
<input type="checkbox"/> Customer Invoices Column...	Customer Invoices Col...	AGADMIN	Master	Ch...	VisionCore	<input checked="" type="checkbox"/>		15.1.18	
<input type="checkbox"/> Customer Invoices Gauge ...	Customer Invoices Ga...	AGADMIN	Master	Ch...	VisionCore	<input checked="" type="checkbox"/>		15.1.2	
<input type="checkbox"/> Customer Invoices Grid	Customer Invoices Grid	AGADMIN	Master	Grid	VisionCore	<input checked="" type="checkbox"/>		15.1.4	
<input type="checkbox"/> Customer Invoices Line Ch...	Customer Invoices Lin...	AGADMIN	Master	Ch...	VisionCore	<input checked="" type="checkbox"/>		15.1.17	
<input type="checkbox"/> Customer Invoices Pie Chart	Customer Invoices Pie...	AGADMIN	Master	Ch...	VisionCore	<input checked="" type="checkbox"/>		15.1.18	
<input type="checkbox"/> Customer Invoices Pivot Grid	Customer Invoices Piv...	AGADMIN	Master	Piv...	VisionCore	<input checked="" type="checkbox"/>		15.2.5	
<input type="checkbox"/> Customers	Customers	AGADMIN	Master	Grid	i21	<input checked="" type="checkbox"/>		15.1.9	
<input type="checkbox"/> Duplicate of Billable Hours	Duplicate of Billable H...	AGADMIN	Master	Grid	i21PB	<input checked="" type="checkbox"/>		15.2.3	

There are 2 ways to add Canned Panel:

1. From **Panel List > New > New Canned Panel**.

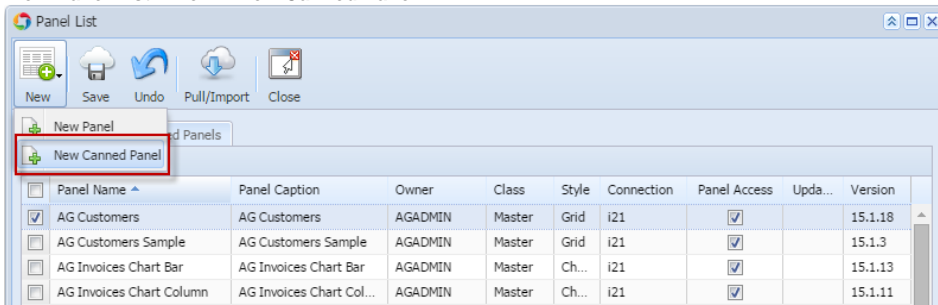

2. From **Panel Settings > New > New Canned Panel**

